

Drawing pack



Enva Healthcare Risk Waste Facility
Development at 402 Grants Drive,
Greenogue Business Park, Rathcoole,
Co. Dublin, D24 AP04

April 2024

rpsgroup.com

enva

rps MAKING
COMPLEX
EASY
A TETRA TECH COMPANY



DOCUMENT ISSUE AND REGISTER

| | |
|----------------------|---|
| CLIENT: | ENVA |
| PROJECT NAME: | PROPOSED DEVELOPMENT AT ENVA, BLOCK 402, GRANT DRIVE, GREENOGUE BUSINESS PARK |

| PROJECT NO. | DOCUMENT | Day | 06 | 13 | 05 | | | | | | | | | | | | | | | | |
|-------------|--|-----------|------|------|------|--|--|--|--|--|--|--|--|--|--|--|--|--|--|--|--|
| IE000113 | DOCUMENT/DRAWING SCHEDULE (Sheet 1 of 1) | Month | 10 | 10 | 12 | | | | | | | | | | | | | | | | |
| | | Year | 23 | 23 | 23 | | | | | | | | | | | | | | | | |
| | | Issued By | CMcG | CMcG | CMcG | | | | | | | | | | | | | | | | |

| Drawing no. | Drawing Title | Scale | Size | File Format | Status & Revision | | | | | | | | | | | | | | | | |
|-----------------------------|-------------------------------|--------|------|-------------|-------------------|--------|--------|--|--|--|--|--|--|--|--|--|--|--|--|--|--|
| WATERMAINS | | | | | | | | | | | | | | | | | | | | | |
| IE000113-RPS-DG-XX-D-T-0001 | SITE LOCATION MAP | 1:1000 | A1 | PDF | S3 P01 | S3 P02 | A1 C01 | | | | | | | | | | | | | | |
| IE000113-RPS-DG-XX-D-T-0002 | EXISTING SITE PLAN | 1:250 | A1 | PDF | S3 P01 | S3 P02 | A1 C01 | | | | | | | | | | | | | | |
| IE000113-RPS-DG-XX-D-T-0003 | EXISTING ELEVATIONS | 1:125 | A1 | PDF | S3 P01 | S3 P02 | A1 C01 | | | | | | | | | | | | | | |
| IE000113-RPS-DG-XX-D-T-0010 | PROPOSED SITE PLAN | 1:250 | A1 | PDF | S3 P01 | S3 P02 | A1 C01 | | | | | | | | | | | | | | |
| IE000113-RPS-DG-XX-D-T-0011 | PROPOSED GROUND FLOOR PLAN | 1:125 | A1 | PDF | S3 P01 | S3 P02 | A1 C01 | | | | | | | | | | | | | | |
| IE000113-RPS-DG-XX-D-T-0012 | PROPOSED MEZZANINE FLOOR PLAN | 1:125 | A1 | PDF | S3 P01 | S3 P02 | A1 C01 | | | | | | | | | | | | | | |
| IE000113-RPS-DG-XX-D-T-0013 | PROPOSED ROOF PLAN | 1:125 | A1 | PDF | S3 P01 | S3 P02 | A1 C01 | | | | | | | | | | | | | | |
| IE000113-RPS-DG-XX-D-T-0014 | PROPOSED SECTIONS | 1:125 | A1 | PDF | S3 P01 | S3 P02 | A1 C01 | | | | | | | | | | | | | | |
| IE000113-RPS-DG-XX-D-T-0015 | PROPOSED ELEVATIONS | 1:125 | A1 | PDF | S3 P01 | S3 P02 | A1 C01 | | | | | | | | | | | | | | |
| IE000113-RPS-DG-XX-D-T-0016 | PROPOSED SECURITY HUT | 1:25 | A1 | PDF | S3 P01 | S3 P02 | A1 C01 | | | | | | | | | | | | | | |
| IE000113-RPS-DG-XX-D-T-0020 | PROPOSED DRAINAGE PLAN | 1:250 | A1 | PDF | S3 P01 | S3 P02 | A1 C01 | | | | | | | | | | | | | | |

| Distribution: | | Medium | | | | | | | | | | | | | | | | | | | |
|---------------|------|--------|--|--|---|---|----------|--|--|--|--|--|--|--|--|--|--|--|--|--|--|
| Client | ENVA | | | | E | E | Planning | | | | | | | | | | | | | | |
| | | | | | X | X | X | | | | | | | | | | | | | | |

| STATUS: | | |
|-----------------------------------|------------------------------|-------------------|
| Status Key | | Medium Key |
| S1 - Suitable for coordination | D1 - Issued for Costing | P = Paper |
| S2 - Issued for Information | D2 - Issued for Tender | E = Email |
| S3 - Issue for Review and Comment | D3 - Issued for Construction | CD = Compact Disc |
| S4 - Issue for Stage Approval | | |

01
N728778.400
E701113.712

02
N728778.400
E701887.090

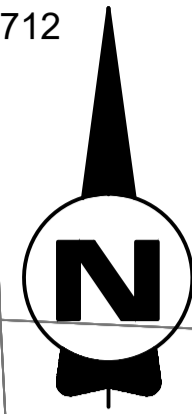

GRANT'S ROAD

GRANT'S AVENUE

GRIANÓG
GREENOGUE

SITE LOCATION (ITM)
N728534.102
E701500.399

LOCATION OF
SITE NOTICE

GRANT'S VIEW

GRANT'S DRIVE

LEGEND

— EXTENT OF DEVELOPMENT

— LAND OWNERSHIP BOUNDARY

03
N728289.587
E701113.712

OS Map Reference: 3388-A

04
N728289.587
E701887.090

Client:



General Notes
(i) Hard copies, dwf and pdf will form a controlled issue of the drawing. All other formats (dwg etc.) are deemed to be an uncontrolled issue and any work carried out based on these files is at the recipients own risk. RPS will not accept any responsibility for any errors from the use of these files, either by human error by the recipient, listing of the un-dimensioned measurements, compatibility with the recipients software, and any errors arising when these files are used to aid the recipients drawing production, or setting out on site.
(ii) DO NOT SCALE, use figured dimensions only.

(iii) This drawing is the property of RPS, it is a project confidential classified document. It must not be copied used or its contents divulged without prior written consent. The needs and expectations of client and RPS must be considered when working with this drawing.

(iv) Information including topographical survey, geotechnical investigation and utility detail used in the design have been provided by others.
(v) All Levels refer to Ordnance Survey Datum, Malin Head.

| Rev | Date | Drawn | Checked | App | Amendment / Issue |
|-----|------|----------|---------|-----|----------------------------|
| A1 | C01 | 05.12.23 | PH | | ISSUE FOR PLANNING |
| S3 | P02 | 13.10.23 | PH | | ISSUE FOR REVIEW & COMMENT |
| S3 | P01 | 06.10.23 | PH | | ISSUE FOR REVIEW & COMMENT |

RPS
A TETRA TECH COMPANY

West Pier
Business Campus
Dun Laoghaire
Co. Dublin A96 N617

T +353 (0)1 4882900
W www.rpsgroup.com/ireland
E ireland@rpsgroup.com

Scale
1:1000 @ A1 @ A1
1:2000 @ A3 @ A3

Created on
12.07.2022

Sheets
1 of 1

Project
**PROPOSED DEVELOPMENT AT ENVA
BLOCK 402, GRANT DRIVE, GREENOGUE BUSINESS PARK**

Title
SITE LOCATION MAP

File Identifier
IE000113-RPS-DG-XX-D-T-0001.dwg

Status
A1

Rev
C01

W:\IE000113 - Enva (Confidential)\8.0 Drawings\01\IE000113-RPS-DG-XX-D-T-0001 Site Location Map.dwg

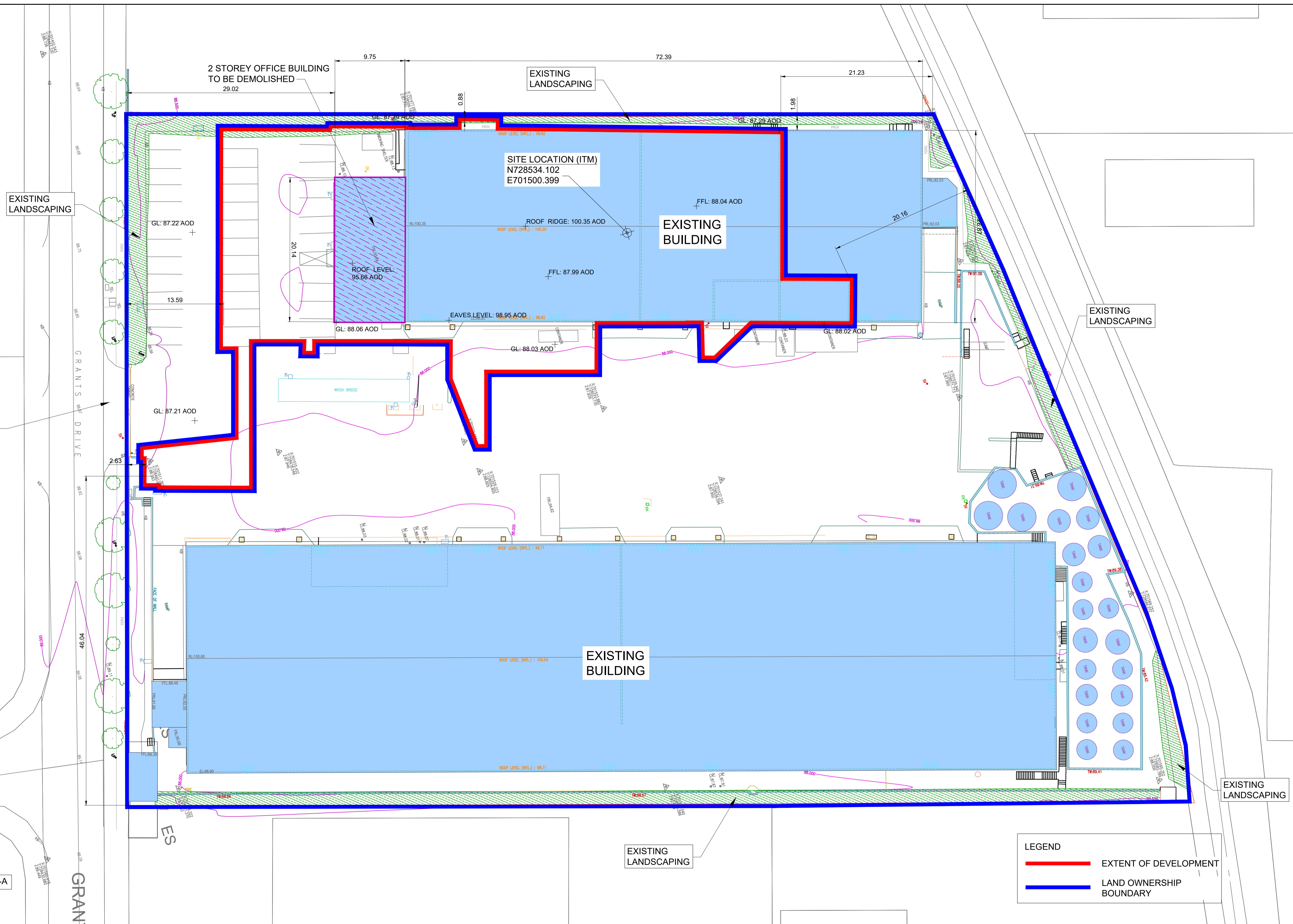
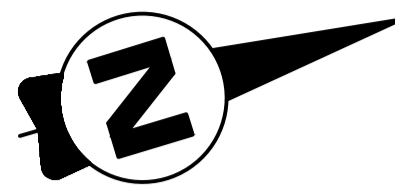

EXISTING ENTRANCE

EXISTING LANDSCAPING

EXISTING LANDSCAPING

EXISTING LANDSCAPING

EXISTING LANDSCAPING

EXISTING LANDSCAPING

LEGEND

— EXTENT OF DEVELOPMENT

— LAND OWNERSHIP BOUNDARY

OS Map Reference: 3388-A

W:\IE000113 - Enva (Confidential)\18.0 Drawings\DG-XX-D-T-0002 Existing Site Plan.dwg



General Notes

(i) Hard copies, dwf and pdf will form a controlled issue of the drawing. All other formats (dwg etc.) are deemed to be an uncontrolled issue and any work carried out based on these files is at the recipients own risk. RPS will not accept any responsibility for any errors from the use of these files, either by human error by the recipient, listing of the un-dimensioned measurements, compatibility with the recipients software, and any errors arising when these files are used to aid the recipients drawing production, or setting out on site.

(ii) DO NOT SCALE, use figured dimensions only.

(iii) This drawing is the property of RPS, it is a project confidential classified document. It must not be copied used or its contents divulged without prior written consent. The needs and expectations of client and RPS must be considered when working with this drawing.

(iv) Information including topographical survey, geotechnical investigation and utility detail used in the design have been provided by others.

(v) All Levels refer to Ordnance Survey Datum, Malin Head.

| Rev | Date | Dwg Chk | App | Amendment / Issue |
|-----|------|----------|-----|----------------------------|
| A1 | C01 | 05.12.23 | PH | ISSUE FOR PLANNING |
| S3 | P02 | 13.10.23 | PH | ISSUE FOR REVIEW & COMMENT |
| S3 | P01 | 06.10.23 | PH | ISSUE FOR REVIEW & COMMENT |

RPS
A TETRA TECH COMPANY

West Pier
Business Campus
Dun Laoghaire
Co. Dublin A96 N6T7

T +353 (0)1 4882900
W www.rpsgroup.com/ireland
E ireland@rpsgroup.com

Scale: 1:250 @ A1
1:500 @ A3

Created on: 12.07.2022

Sheets: 1 of 1

Project: **PROPOSED DEVELOPMENT AT ENVA BLOCK 402, GRANT DRIVE, GREENOGUE BUSINESS PARK**

Title: **EXISTING SITE PLAN**

File Identifier: IE000113-RPS-DG-XX-D-T-0002.dwg

Status: A1

Rev: C01

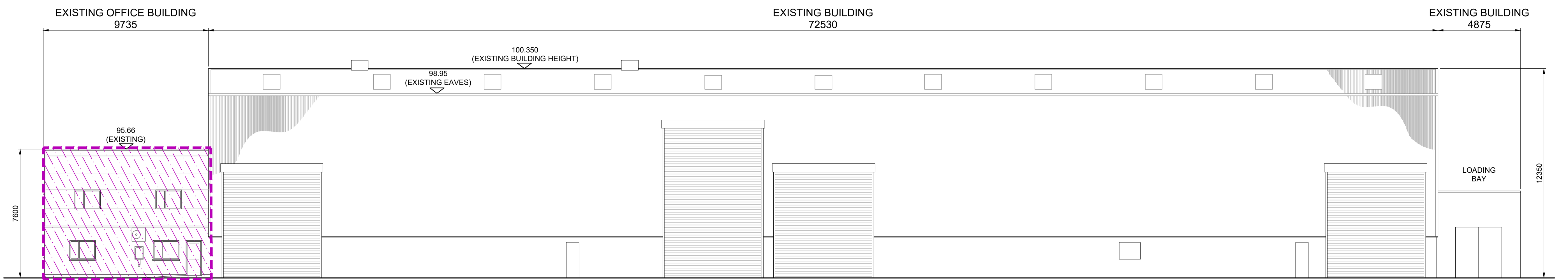

SOUTH EASTERN ELEVATION
Scale: 1/125 @ A1, 1/250 @ A3

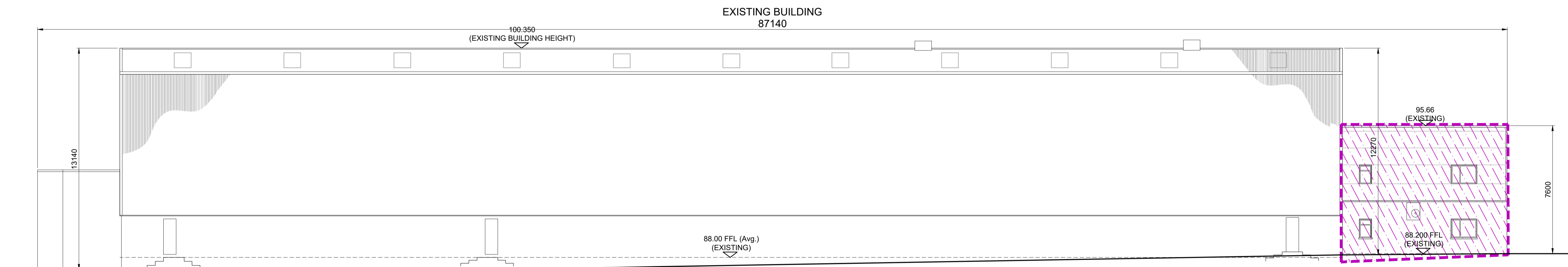

NORTH WESTERN ELEVATION
Scale: 1/125 @ A1, 1/250 @ A3

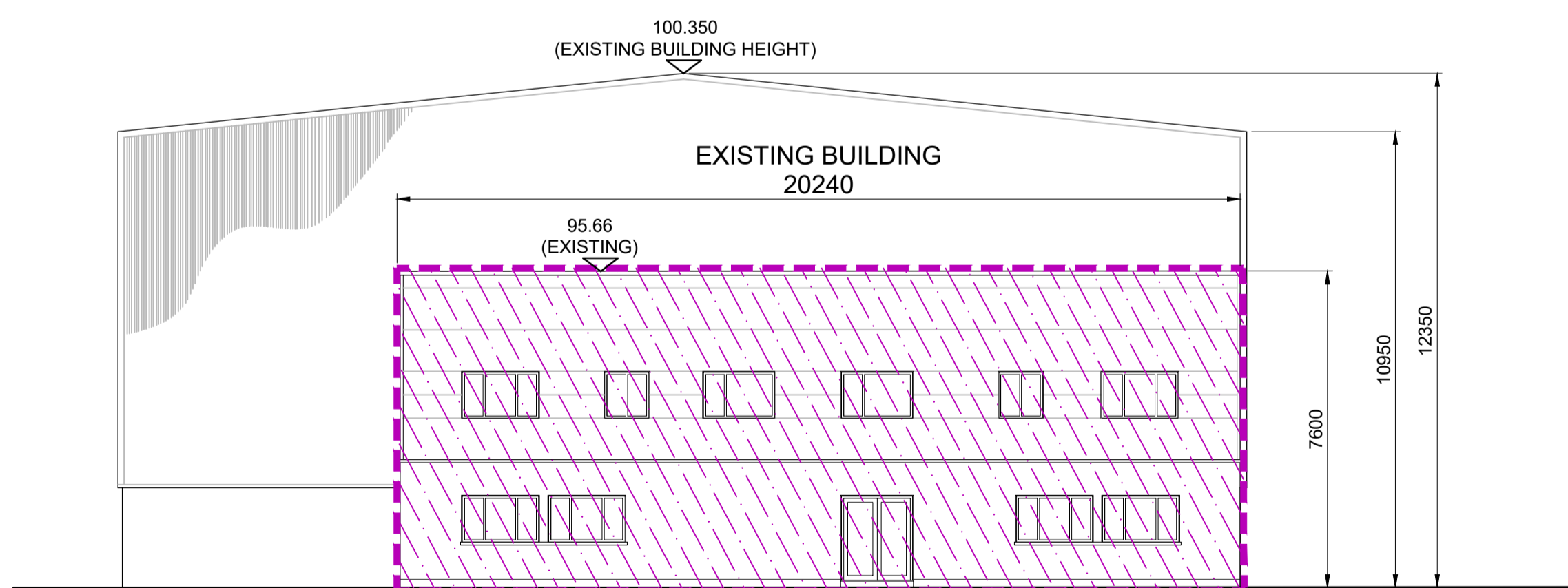

SOUTH WESTERN ELEVATION
Scale: 1/125 @ A1, 1/250 @ A3

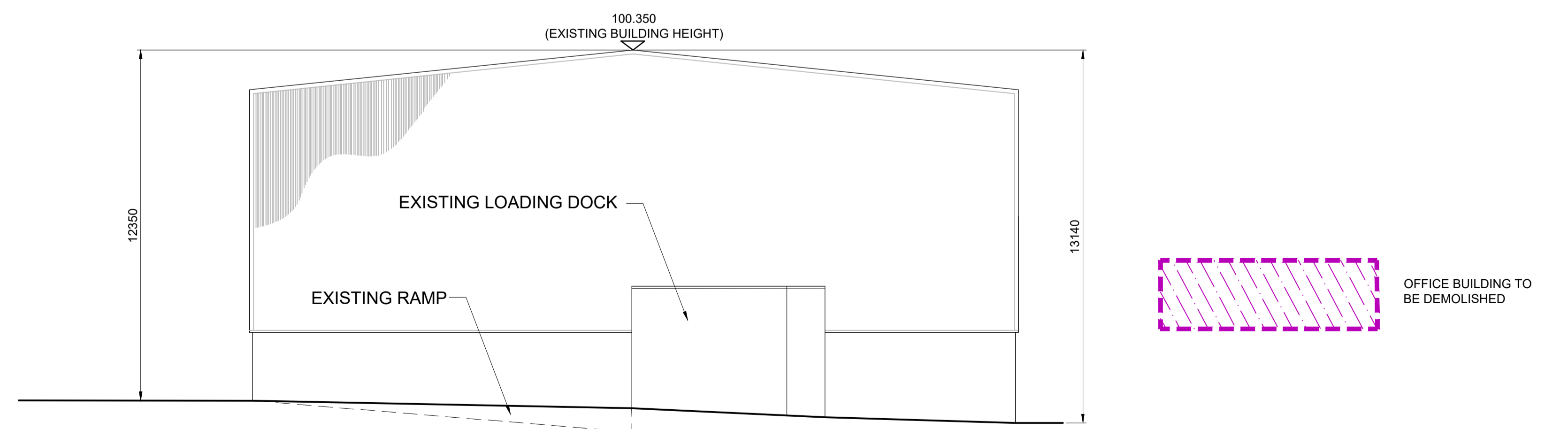

NORTH EASTERN ELEVATION
Scale: 1/125 @ A1, 1/250 @ A3

W:\IE000113 - Enva (Confidential)\8.0 Drawings\IE000113-RPS-DG-XX-D-T-0003 Existing Elevations.dwg

Client:



General Notes
(i) Hard copies, dwf and pdf will form a controlled issue of the drawing. All other formats (dwg etc.) are deemed to be an uncontrolled issue and any work carried out based on these files is at the recipient's own risk. RPS will not accept any responsibility for any errors from the use of these files, either by human error by the recipient, listing of the un-dimensioned measurements, compatibility with the recipient's software, and any errors arising when these files are used to aid the recipient's drawing production, or setting out on site.
(ii) DO NOT SCALE, use figured dimensions only.

(iii) This drawing is the property of RPS, it is a project confidential classified document. It must not be copied used or its contents divulged without prior written consent. The needs and expectations of client and RPS must be considered when working with this drawing.
(iv) Information including topographical survey, geotechnical investigation and utility detail used in the design have been provided by others.
(v) All Levels refer to Ordnance Survey Datum, Malin Head.

| Rev | Date | Drawn | Checked | Amendment / Issue | App |
|--------|----------|-------|---------|----------------------------|------|
| A1 C01 | 05.12.23 | PH | MH | ISSUE FOR PLANNING | CM/G |
| S3 P02 | 13.10.23 | PH | MH | ISSUE FOR REVIEW & COMMENT | CM/G |
| S3 P01 | 06.10.23 | PH | MH | ISSUE FOR REVIEW & COMMENT | CM/G |

RPS
A TETRA TECH COMPANY
West Pier Business Campus
Dun Laoghaire
Co. Dublin A96 N6T7
T +353 (0)1 4882900
W www.rpsgroup.com/ireland
E ireland@rpsgroup.com

Scale: 1:125 @ A1
1:250 @ A3
Created on: 28.07.23
Sheets: 1 of 1

Project: **PROPOSED DEVELOPMENT AT ENVA BLOCK 402, GRANT DRIVE, GREENOGUE BUSINESS PARK**
Title: **EXISTING ELEVATIONS**
File Identifier: IE000113-RPS-DG-XX-D-T-0003.dwg
Status: A1
Rev: C01

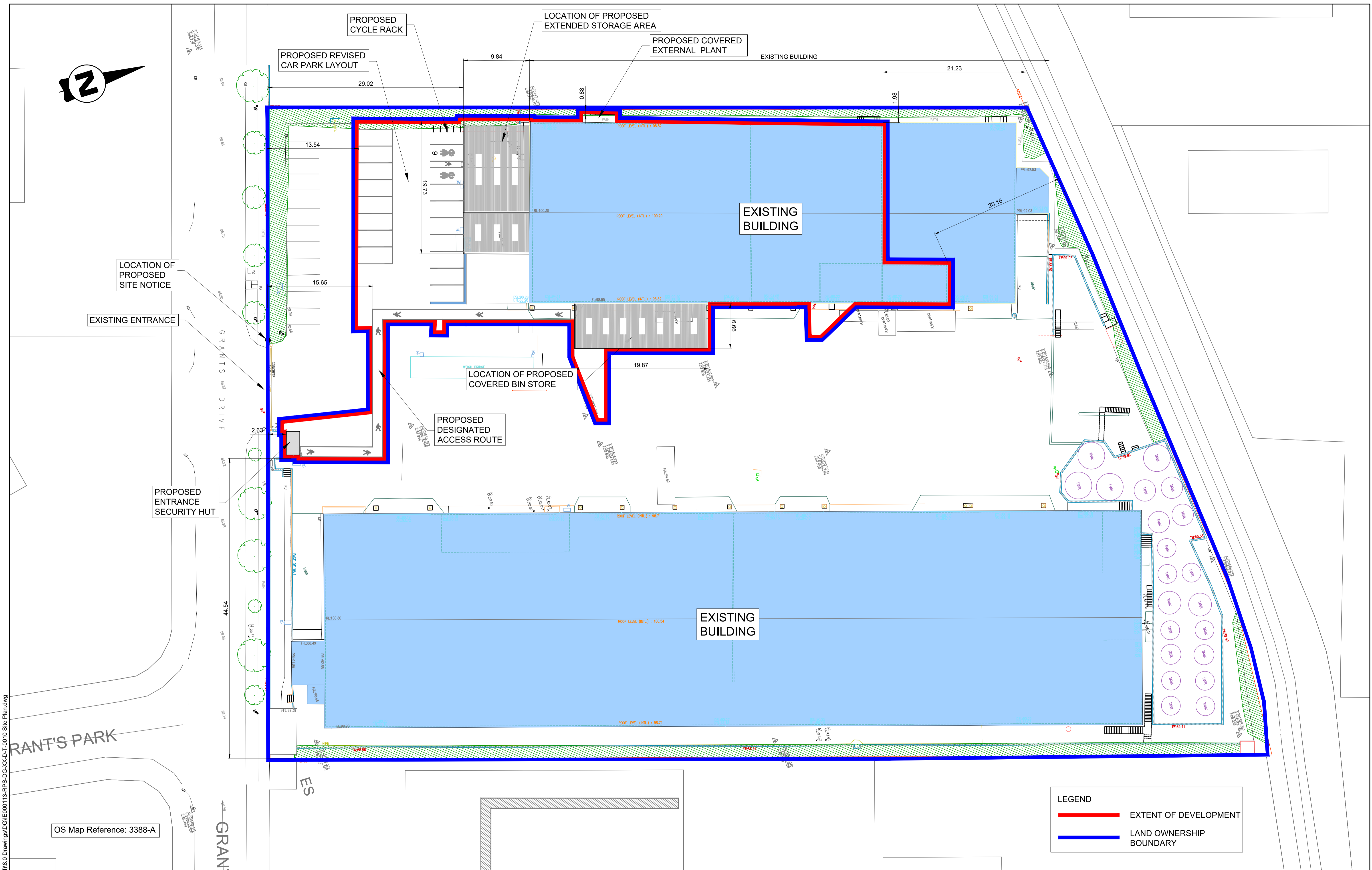
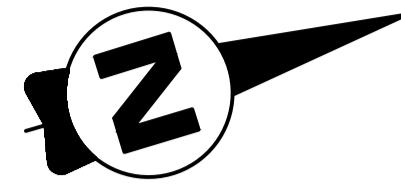

LEGEND

- EXTENT OF DEVELOPMENT
- LAND OWNERSHIP BOUNDARY

W:\IE000113 - Envva (Confidential)\18.0 Drawings\DG-XX-D-T-0010 Site Plan.dwg



General Notes

(i) Hard copies, dwf and pdf will form a controlled issue of the drawing. All other formats (dwg etc.) are deemed to be an uncontrolled issue and any work carried out based on these files is at the recipients own risk. RPS will not accept any responsibility for any errors from the use of these files, either by human error by the recipient, listing of the un-dimensioned measurements, compatibility with the recipients software, and any errors arising when these files are used to aid the recipients drawing production, or setting out on site.

(ii) DO NOT SCALE, use figured dimensions only.

(iii) This drawing is the property of RPS, it is a project confidential classified document. It must not be copied used or its contents divulged without prior written consent. The needs and expectations of client and RPS must be considered when working with this drawing.

(iv) Information including topographical survey, geotechnical investigation and utility detail used in the design have been provided by others.

(v) All Levels refer to Ordnance Survey Datum, Malin Head.

| Rev | Date | Drawn | Amendment / Issue | App | |
|-----|------|----------|-------------------|----------------------------|------|
| A1 | C01 | 05.12.23 | PH | ISSUE FOR PLANNING | CM/G |
| S3 | P02 | 13.10.23 | PH | ISSUE FOR REVIEW & COMMENT | CM/G |
| S3 | P01 | 06.10.23 | PH | ISSUE FOR REVIEW & COMMENT | CM/G |

RPS
A TETRA TECH COMPANY

West Pier
Business Campus
Dun Laoghaire
Co. Dublin A96 N6T7

T +353 (0)1 4882900
W www.rpsgroup.com/ireland
E ireland@rpsgroup.com

Model File Identifier

Scale: 1:250 @ A1
1:500 @ A3

Created on: 12.07.2022

Sheets: 1 of 1

Project: **PROPOSED DEVELOPMENT AT ENVA BLOCK 402, GRANT DRIVE, GREENOGUE BUSINESS PARK**

Title: **PROPOSED SITE PLAN**

File Identifier: IE000113-RPS-DG-XX-D-T-0010.dwg

Status: A1

Rev: C01

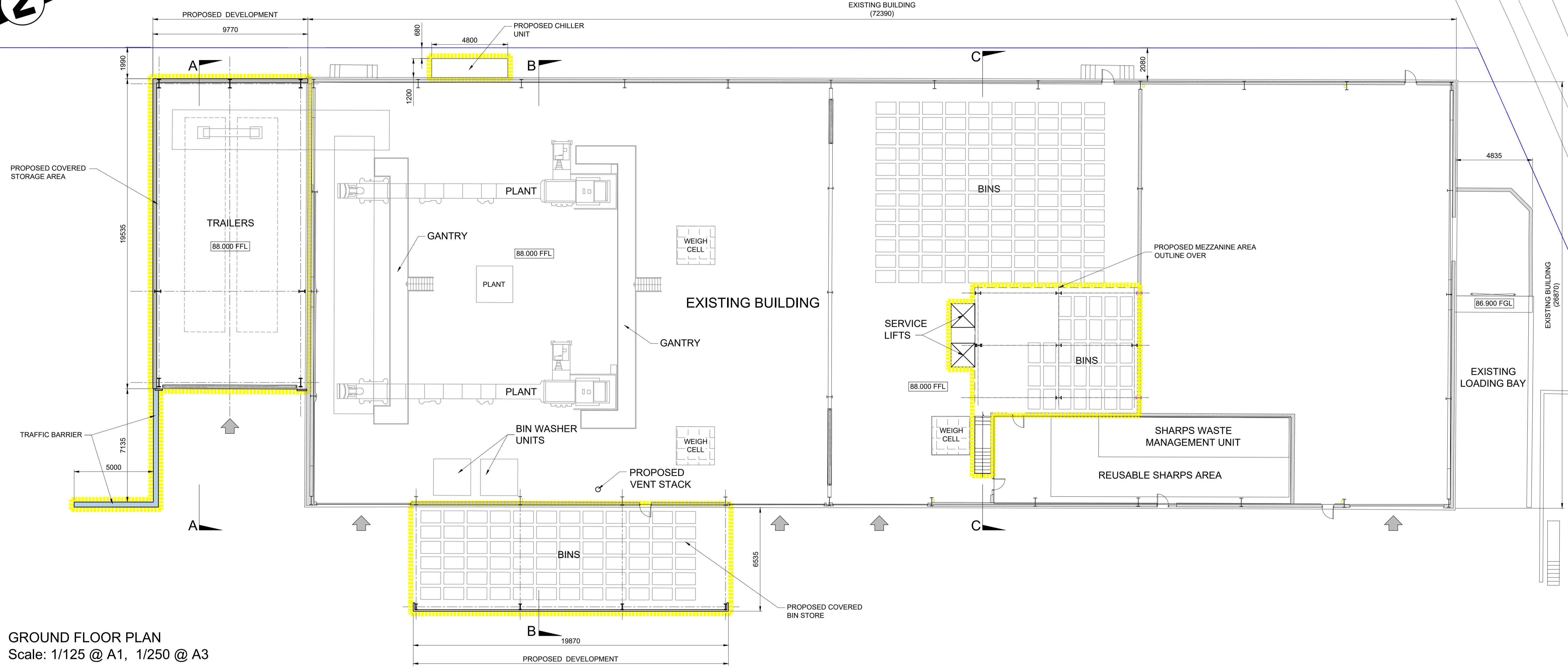
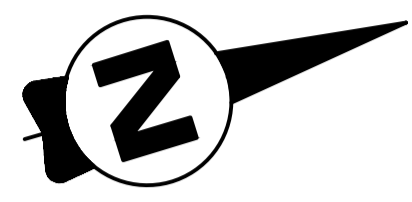

GROUND FLOOR PLAN
Scale: 1/125 @ A1, 1/250 @ A3

----- OUTLINE OF PROPOSED NEW DEVELOPMENT

W:\IE000113 - Enva (Confidential)\8.0 Drawings\DG\IE000113-RPS-DG-XX-D-T-0011_0015 Plans Sec Elev.dwg

Client:



General Notes
(i) Hard copies, dwf and pdf will form a controlled issue of the drawing. All other formats (dwg etc.) are deemed to be an uncontrolled issue and any work carried out based on these files is at the recipient's own risk. RPS will not accept any responsibility for any errors from the use of these files, either by human error or by the recipient, listing of the un-dimensioned measurements, compatibility with the recipient's software, and any errors arising when these files are used to aid the recipient's drawing production, or setting out on site.
(ii) DO NOT SCALE, use figured dimensions only.

(iii) This drawing is the property of RPS, it is a project confidential classified document. It must not be copied or its contents divulged without prior written consent. The needs and expectations of client and RPS must be considered when working with this drawing.
(iv) Information including topographical survey, geotechnical investigation and utility detail used in the design have been provided by others.
(v) All Levels refer to Ordnance Survey Datum, Malin Head.

| Rev | Date | Dwg Cntr | Amendment / Issue | App |
|--------|----------|----------|----------------------------|------|
| A1 C01 | 05.12.23 | PH | ISSUE FOR PLANNING | CM/G |
| S3 P02 | 13.10.23 | PH | ISSUE FOR REVIEW & COMMENT | CM/G |
| S3 P01 | 06.10.23 | PH | ISSUE FOR REVIEW & COMMENT | CM/G |



RPS
A TETRA TECH COMPANY
West Pier Business Campus
Dun Laoghaire
Co. Dublin A96 N6T7
T +353 (0)1 4882900
W www.rpsgroup.com/ireland
E ireland@rpsgroup.com

Scale: 1:125 @ A1
1:250 @ A3
Created on: 28.07.23
Sheets: 1 of 1

Project: **PROPOSED DEVELOPMENT AT ENVA BLOCK 402, GRANT DRIVE, GREENOGUE BUSINESS PARK**
Title: **PROPOSED GROUND FLOOR PLAN**
File Identifier: IE000113-RPS-DG-XX-D-T-0011.dwg
Status: A1
Rev: C01

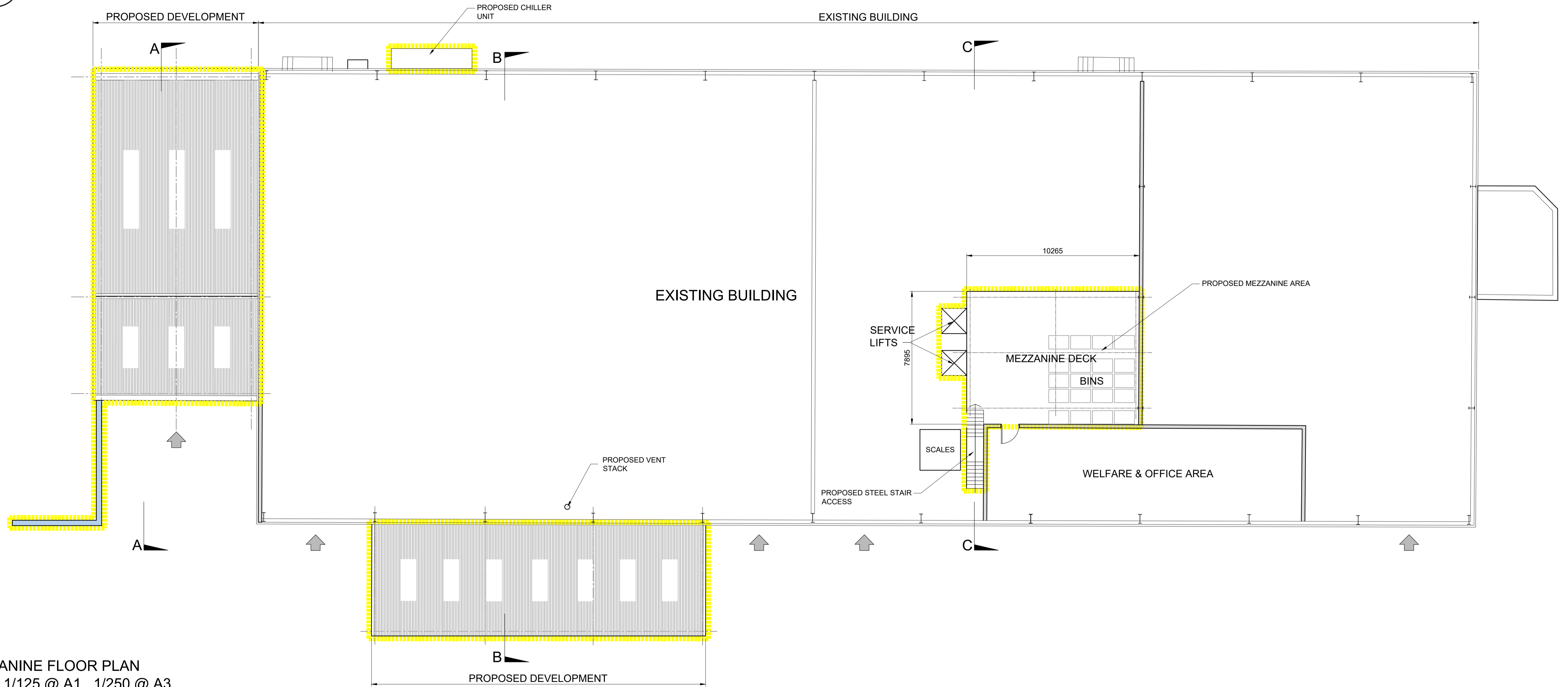
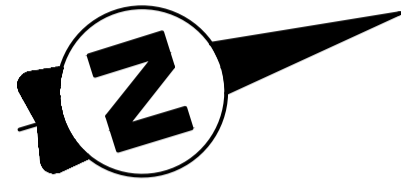

MEZZANINE FLOOR PLAN
Scale: 1/125 @ A1, 1/250 @ A3

OUTLINE OF PROPOSED NEW DEVELOPMENT

Client:



General Notes

- (i) Hard copies, dwf and pdf will form a controlled issue of the drawing. All other formats (dwg etc.) are deemed to be an uncontrolled issue and any work carried out based on these files is at the recipient's own risk. RPS will not accept any responsibility for any errors from the use of these files, either by human error by the recipient, listing of the un-dimensioned measurements, compatibility with the recipient's software, and any errors arising when these files are used to aid the recipient's drawing production, or setting out on site.
- (ii) DO NOT SCALE, use figured dimensions only.

(iii) This drawing is the property of RPS, it is a project confidential classified document. It must not be copied used or its contents divulged without prior written consent. The needs and expectations of client and RPS must be considered when working with this drawing.

(iv) Information including topographical survey, geotechnical investigation and utility detail used in the design have been provided by others.

(v) All Levels refer to Ordnance Survey Datum, Malin Head.

| Rev | Date | Drawn | Checked | Amendment / Issue | App |
|--------|----------|-------|---------|----------------------------|-----|
| A1 C01 | 01.12.23 | PH | MH | ISSUE FOR PLANNING | CMG |
| S3 P02 | 13.10.23 | PH | MH | ISSUE FOR REVIEW & COMMENT | CMG |
| S3 P01 | 06.10.23 | PH | MH | ISSUE FOR COMMENT & REVIEW | CMG |

RPS
A TETRA TECH COMPANY
West Pier
Business Campus
Dun Laoghaire
Co. Dublin A96 N6T7

MAKING
COMPLEX
EASY

T +353 (0)1 4882900
W www.rpsgroup.com/ireland
E ireland@rpsgroup.com

| | |
|------------|--------------------------|
| Scale | 1:125 @ A1 1:250 @ A3 |
| Created on | 28.07.23 |
| Sheets | 1 of 1 |

| | | |
|-----------------|---|--------|
| Project | PROPOSED DEVELOPMENT AT ENVA BLOCK 402, GRANT DRIVE, GREENOGUE BUSINESS PARK | |
| Title | PROPOSED MEZZANINE FLOOR PLAN | |
| File Identifier | IE000113-RPS-DG-XX-D-T-0012.dwg | Status |
| | | A1 |
| Rev | C01 | |

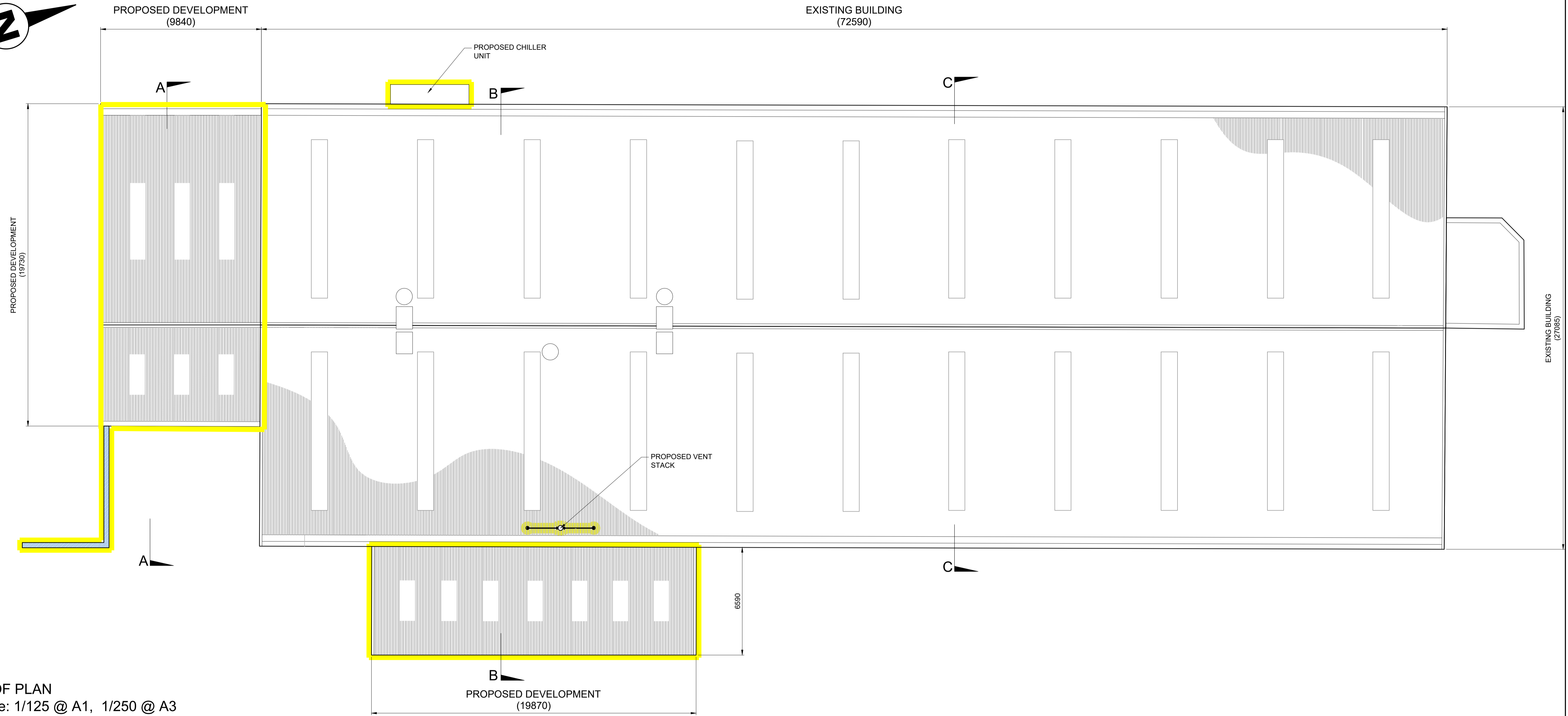
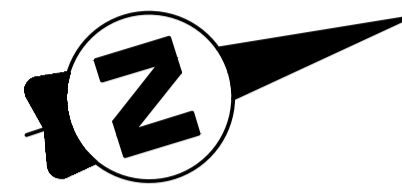

ROOF PLAN
Scale: 1/125 @ A1, 1/250 @ A3

— OUTLINE OF PROPOSED NEW DEVELOPMENT

Client:



General Notes
(i) Hard copies, dwf and pdf will form a controlled issue of the drawing. All other formats (dwg etc.) are deemed to be an uncontrolled issue and any work carried out based on these files is at the recipient's own risk. RPS will not accept any responsibility for any errors from the use of these files, either by human error by the recipient, listing of the un-dimensioned measurements, compatibility with the recipient's software, and any errors arising when these files are used to aid the recipient's drawing production, or setting out on site.
(ii) DO NOT SCALE, use figured dimensions only.

(iii) This drawing is the property of RPS, it is a project confidential classified document. It must not be copied used or its contents divulged without prior written consent. The needs and expectations of client and RPS must be considered when working with this drawing.
(iv) Information including topographical survey, geotechnical investigation and utility detail used in the design have been provided by others.
(v) All Levels refer to Ordnance Survey Datum, Malin Head.

| Rev | Date | Dwg Cmk | App | Amendment / Issue |
|--------|----------|---------|-----|----------------------------|
| A1 C01 | 01.12.23 | PH | | ISSUE FOR PLANNING |
| S3 P02 | 13.10.23 | PH | | ISSUE FOR REVIEW & COMMENT |
| S3 P01 | 06.10.23 | PH | | ISSUE FOR REVIEW & COMMENT |

RPS
A TETRA TECH COMPANY
West Pier
Business Campus
Dun Laoghaire
Co. Dublin A96 N6T7

MAKING
COMPLEX
EASY

T +353 (0)1 4882900
W www.rpsgroup.com/ireland
E ireland@rpsgroup.com

| | |
|------------|--------------------------|
| Scale | 1:125 @ A1 1:250 @ A3 |
| Created on | 28.07.23 |
| Sheets | 1 of 1 |

| | | | |
|-----------------|---|--------|----|
| Project | PROPOSED DEVELOPMENT AT ENVA BLOCK 402, GRANT DRIVE, GREENOGUE BUSINESS PARK | | |
| Title | PROPOSED ROOF PLAN | | |
| File Identifier | IE000113-RPS-DG-XX-D-T-0013.dwg | Status | A1 |
| Rev | C01 | | |

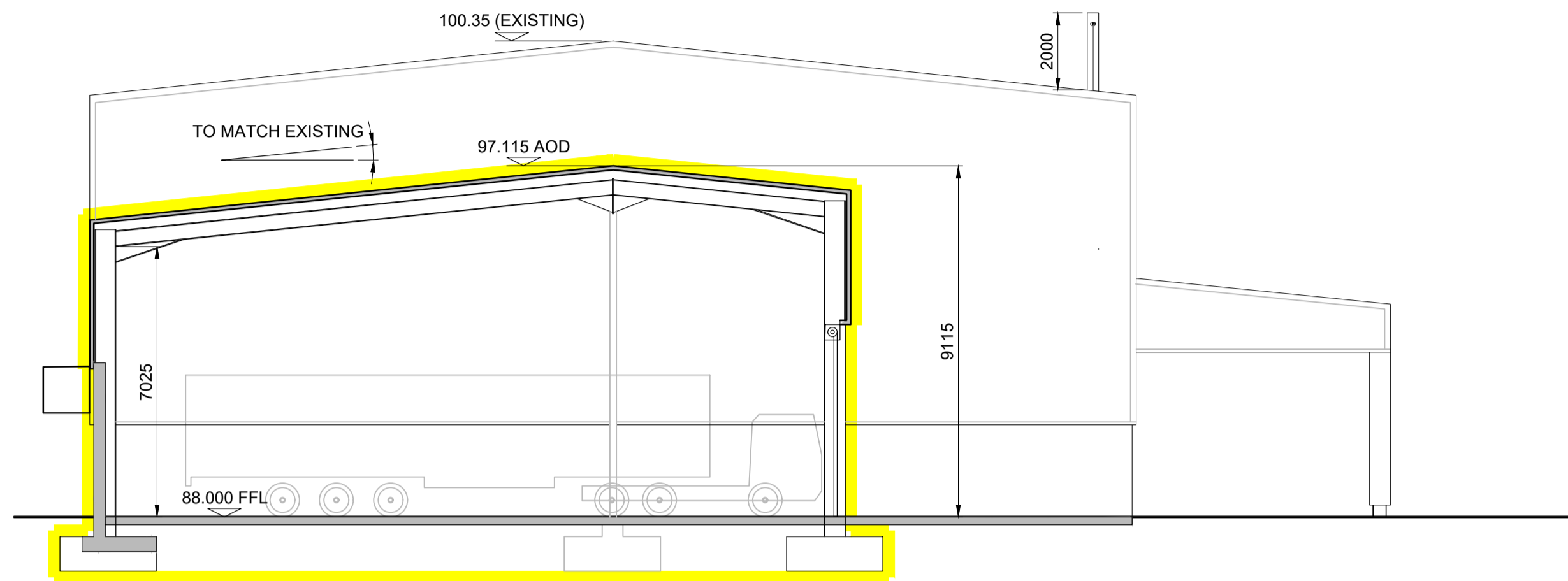

SECTION A-A
Scale: 1/125 @ A1, 1/250 @ A3

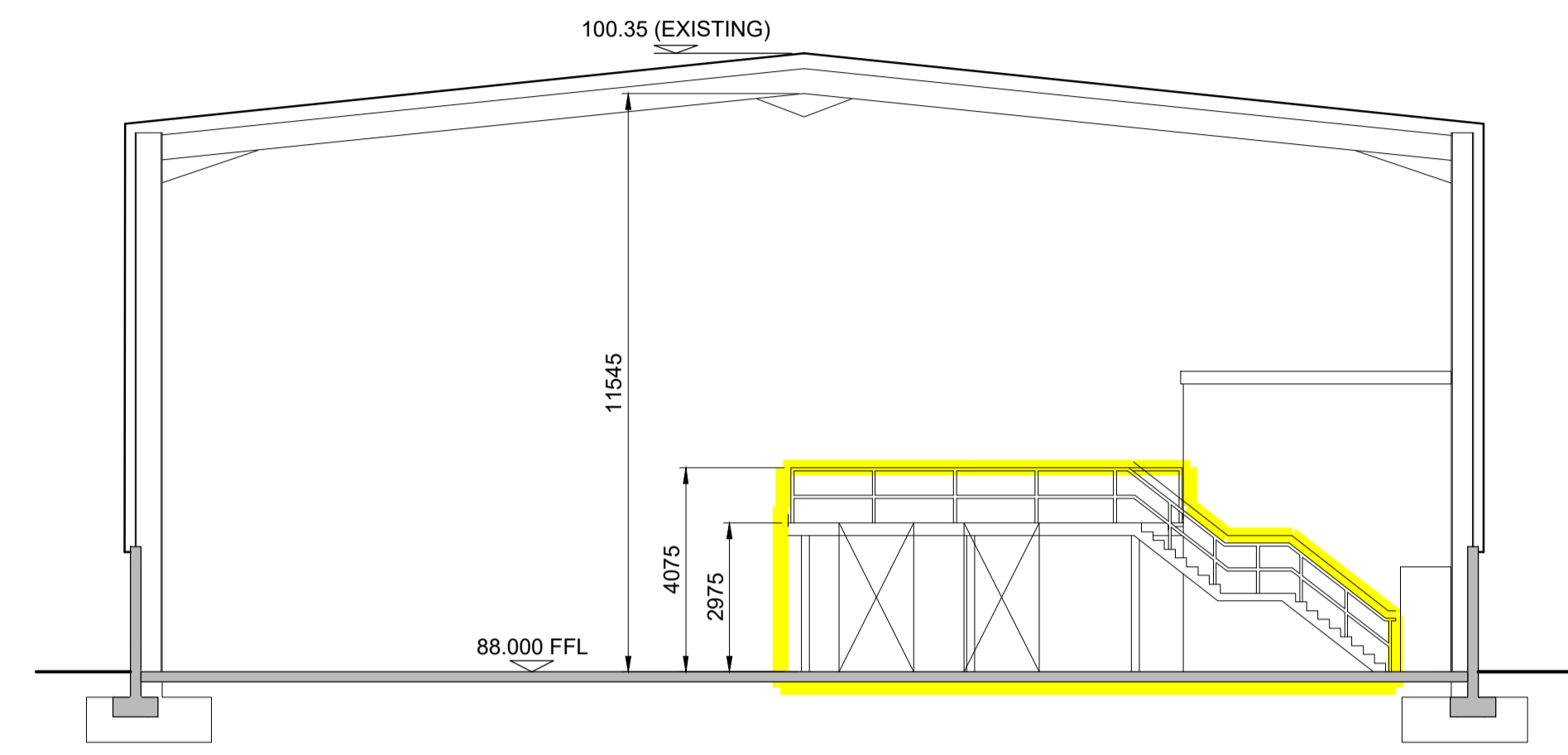

SECTION C-C
Scale: 1/125 @ A1, 1/250 @ A3

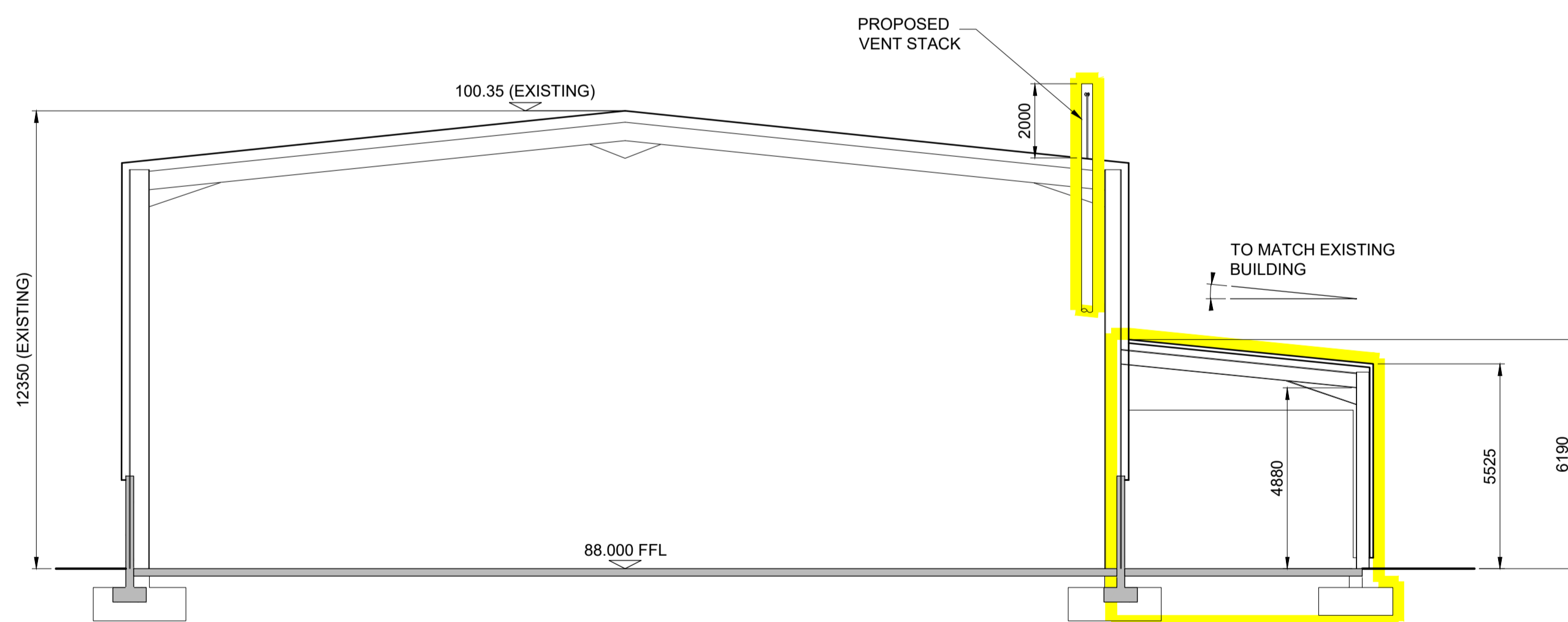

SECTION B-B
Scale: 1/125 @ A1, 1/250 @ A3

OUTLINE OF PROPOSED NEW DEVELOPMENT

Client:



General Notes
(i) Hard copies, dwf and pdf will form a controlled issue of the drawing. All other formats (dwg etc.) are deemed to be an uncontrolled issue and any work carried out based on these files is at the recipient's own risk. RPS will not accept any responsibility for any errors from the use of these files, either by human error by the recipient, listing of the un-dimensioned measurements, compatibility with the recipient's software, and any errors arising when these files are used to aid the recipient's drawing production, or setting out on site.
(ii) DO NOT SCALE, use figured dimensions only.

(iii) This drawing is the property of RPS, it is a project confidential classified document. It must not be copied used or its contents divulged without prior written consent. The needs and expectations of client and RPS must be considered when working with this drawing.
(iv) Information including topographical survey, geotechnical investigation and utility detail used in the design have been provided by others.
(v) All Levels refer to Ordnance Survey Datum, Malin Head.

| Rev | Date | Drawn | Checked | App | Amendment / Issue |
|-----|------|----------|---------|-----|----------------------------|
| A1 | C01 | 05.12.23 | PH | MM | ISSUE FOR PLANNING |
| S3 | P02 | 13.10.23 | PH | MM | ISSUE FOR REVIEW & COMMENT |
| S3 | P01 | 06.10.23 | PH | MM | ISSUE FOR REVIEW & COMMENT |

RPS
A TETRA TECH COMPANY
West Pier Business Campus
Dun Laoghaire Co. Dublin A96 N6T7
T +353 (0)1 4882900
W www.rpsgroup.com/ireland
E ireland@rpsgroup.com

| | |
|------------|--------------------------|
| Scale | 1:125 @ A1 1:250 @ A3 |
| Created on | 28.07.23 |
| Sheets | 1 of 1 |

| | | |
|-----------------|---|--------|
| Project | PROPOSED DEVELOPMENT AT ENVA BLOCK 402, GRANT DRIVE, GREENOGUE BUSINESS PARK | |
| Title | PROPOSED SECTIONS | |
| File Identifier | IE000113-RPS-DG-XX-D-T-0014.dwg | Status |
| | | A1 |
| Rev | C01 | |

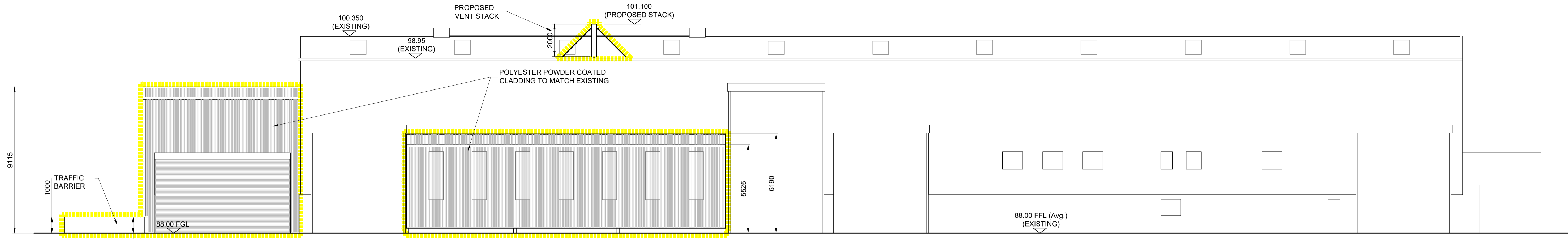

SOUTH EASTERN ELEVATION
 Scale: 1/125 @ A1, 1/250 @ A3

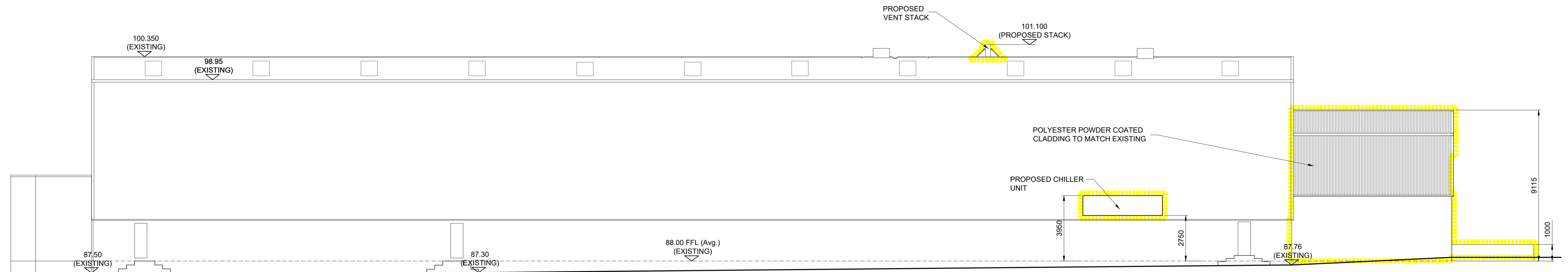

NORTH WESTERN ELEVATION
 Scale: 1/125 @ A1, 1/250 @ A3

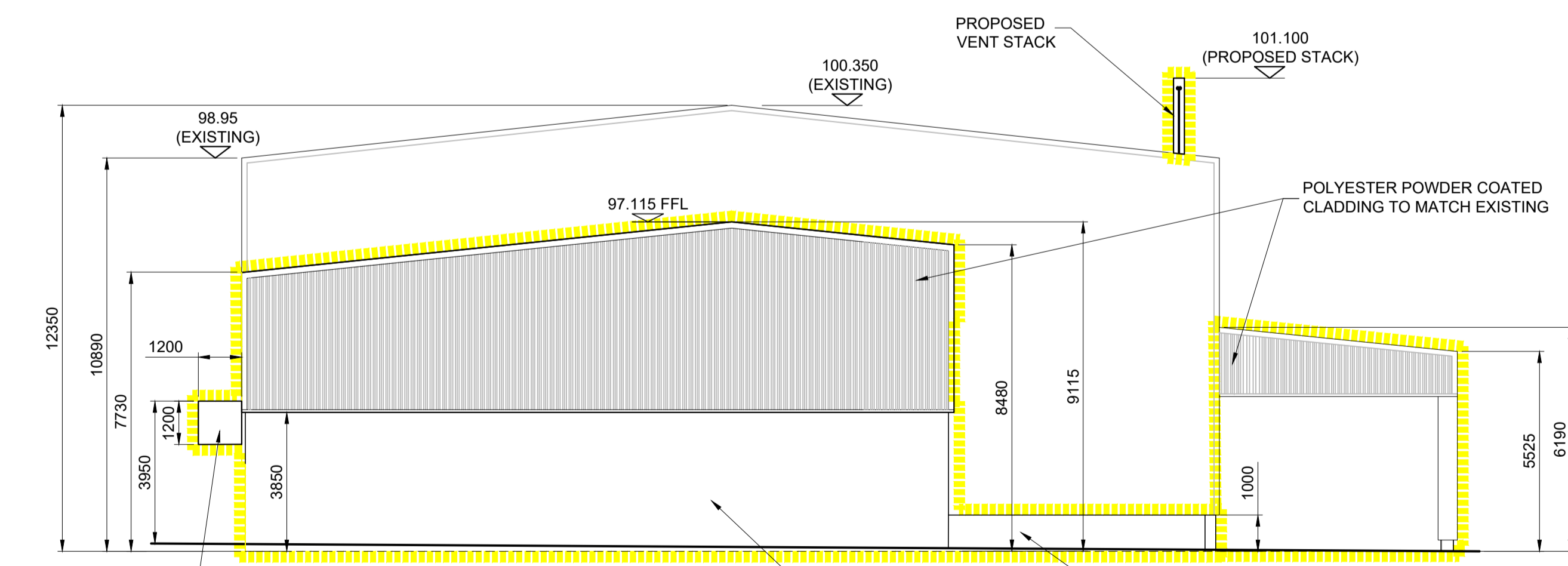

SOUTH WESTERN ELEVATION
 Scale: 1/125 @ A1, 1/250 @ A3

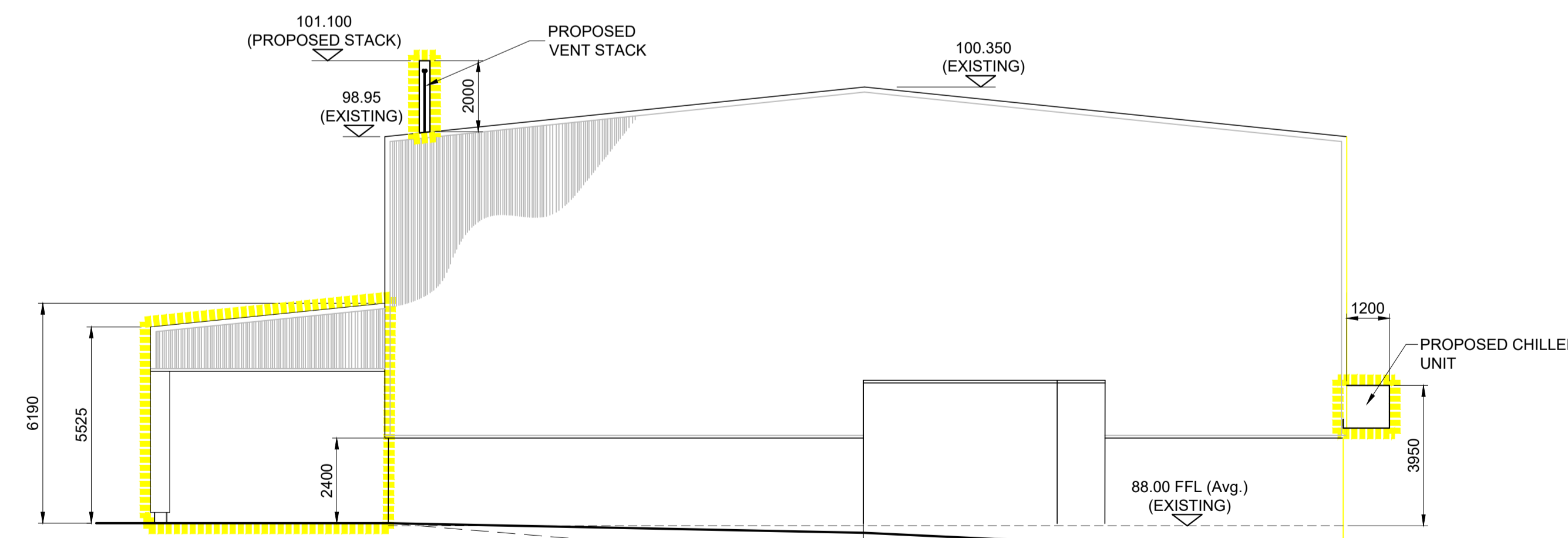

NORTH EASTERN ELEVATION
 Scale: 1/125 @ A1, 1/250 @ A3

----- OUTLINE OF PROPOSED NEW DEVELOPMENT

Client:



General Notes
 (i) Hard copies, dwf and pdf will form a controlled issue of the drawing. All other formats (dwt etc.) are deemed to be an uncontrolled issue and any work carried out based on these files is at the recipients own risk. RPS will not accept any responsibility for any errors from the use of these files, either by human error by the recipient, listing of the un-dimensioned measurements, compatibility with the recipients software, and any errors arising when these files are used to aid the recipients drawing production, or setting out on site.
 (ii) DO NOT SCALE, use figured dimensions only.

(iii) This drawing is the property of RPS, it is a project confidential classified document. It must not be copied used or its contents divulged without prior written consent. The needs and expectations of client and RPS must be considered when working with this drawing.

(iv) Information including topographical survey, geotechnical investigation and utility detail used in the design have been provided by others.

(v) All Levels refer to Ordnance Survey Datum, Malin Head.

| Rev | Date | Dwn Chk | App | Amendment / Issue |
|-----|------|----------|-----|----------------------------|
| A1 | C01 | 05.12.23 | PH | ISSUE FOR PLANNING |
| S3 | P02 | 13.01.23 | PH | ISSUE FOR REVIEW & COMMENT |
| S3 | P01 | 06.10.23 | PH | ISSUE FOR REVIEW & COMMENT |

RPS
 A TETRA TECH COMPANY
 West Pier
 Business Campus
 Dun Laoghaire
 Co. Dublin A96 N6T7
 T +353 (0)1 4882900
 W www.rpsgroup.com/ireland
 E ireland@rpsgroup.com

| | | | |
|------------|--------------------------|-----------------|---|
| Scale | 1:125 @ A1 1:250 @ A3 | Project | PROPOSED DEVELOPMENT AT ENVA BLOCK 402, GRANT DRIVE, GREENOGUE BUSINESS PARK |
| Created on | 28.07.23 | Title | PROPOSED ELEVATIONS |
| Sheets | 1 of 1 | File Identifier | IE000113-RPS-DG-XX-D-T-0015.dwg |
| Status | A1 | Rev | C01 |

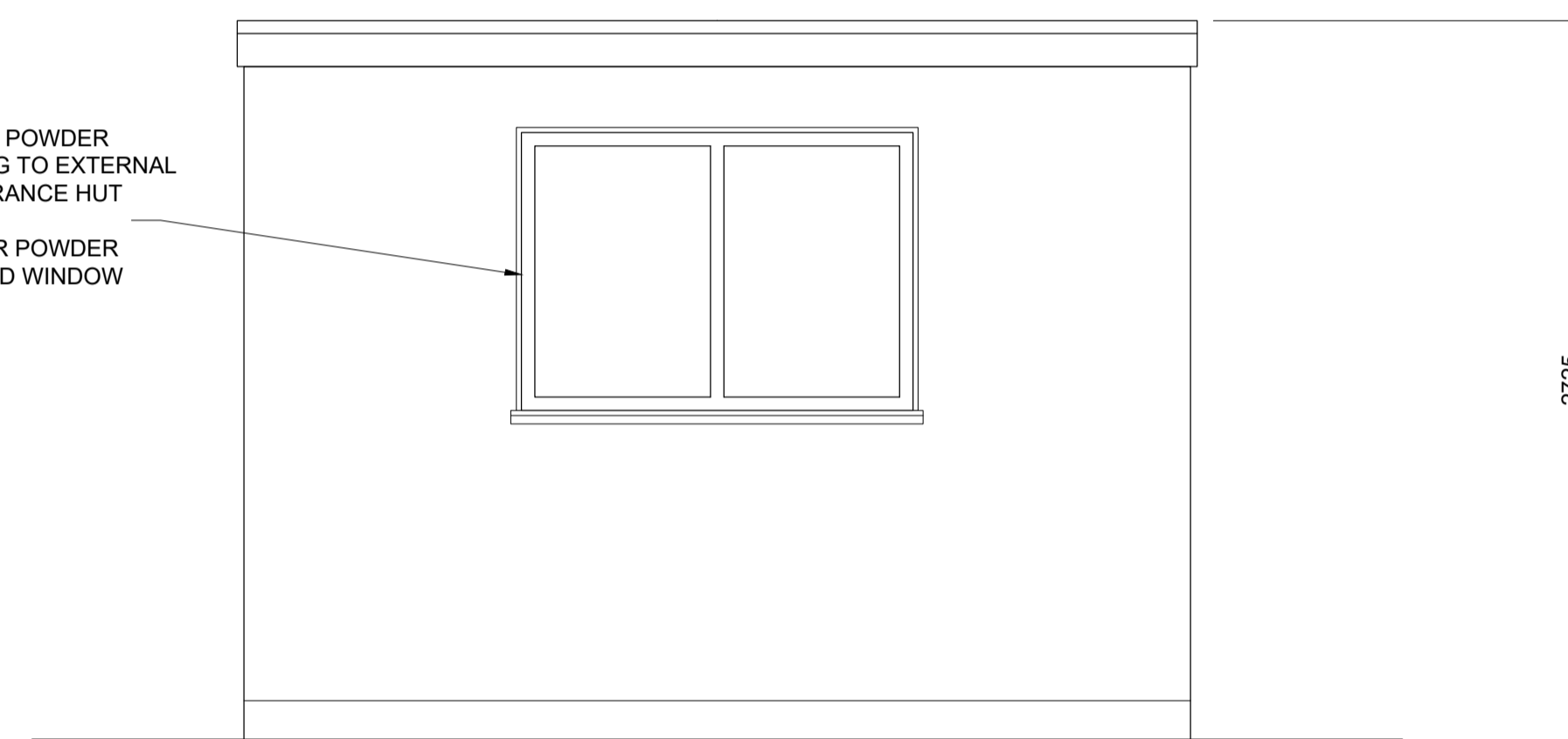
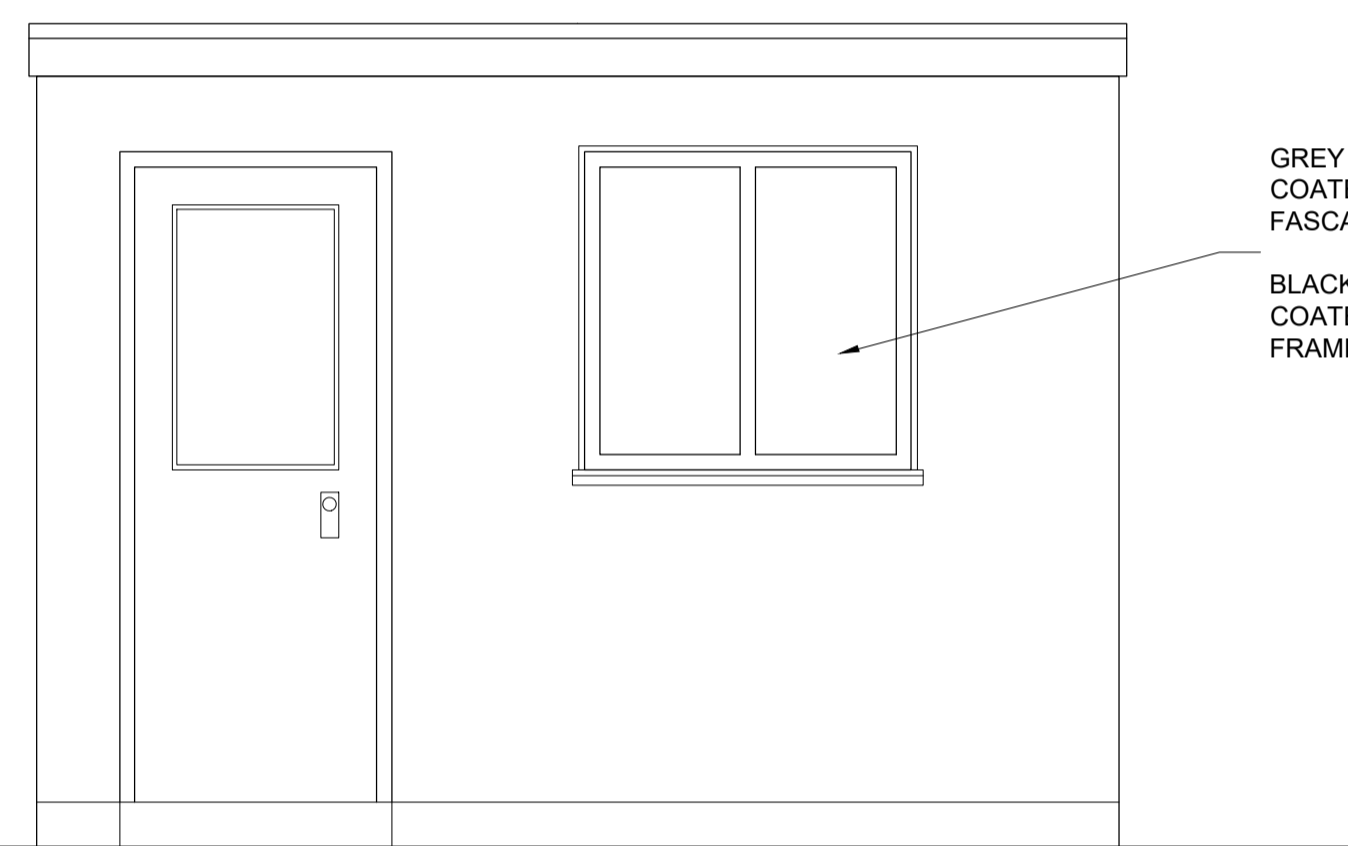
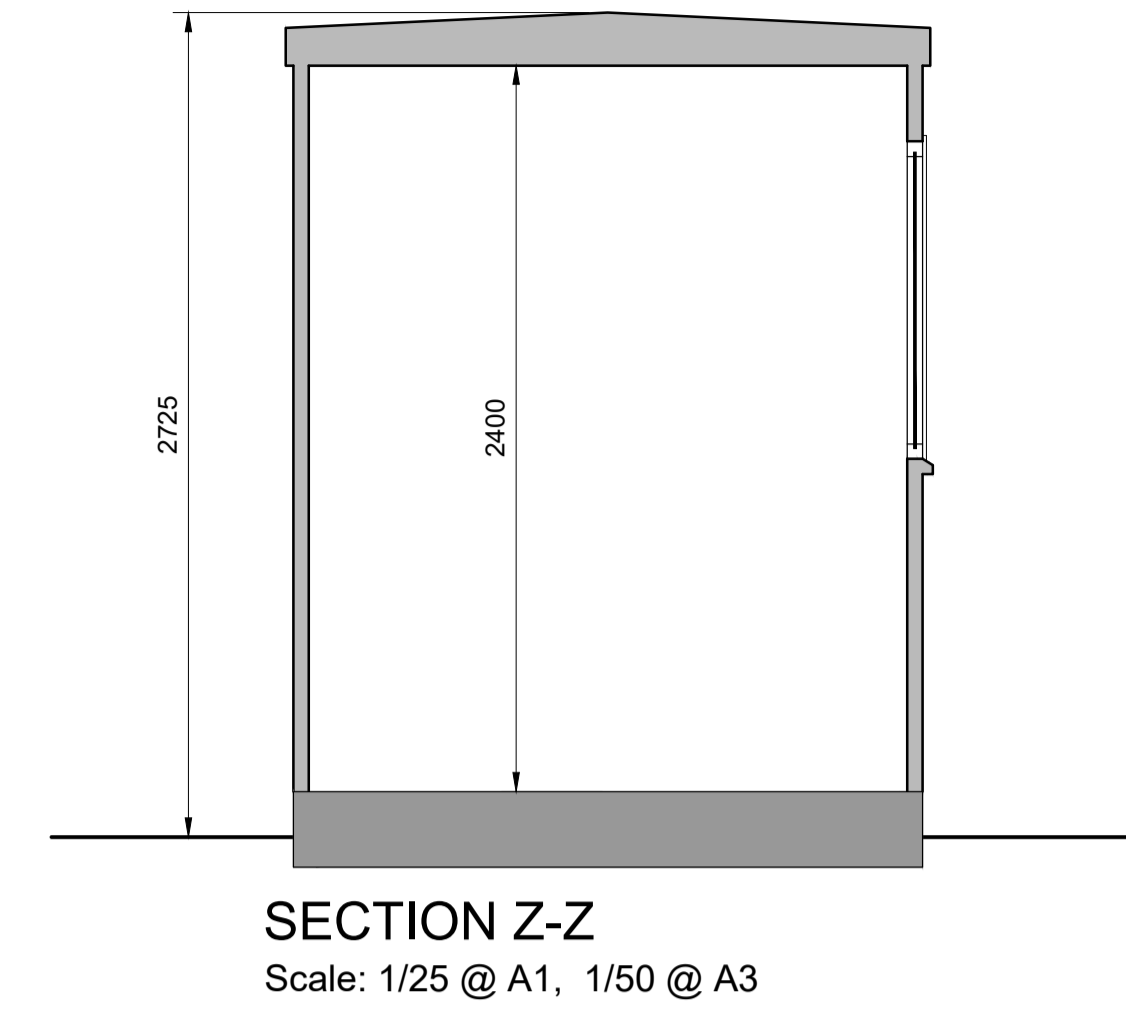
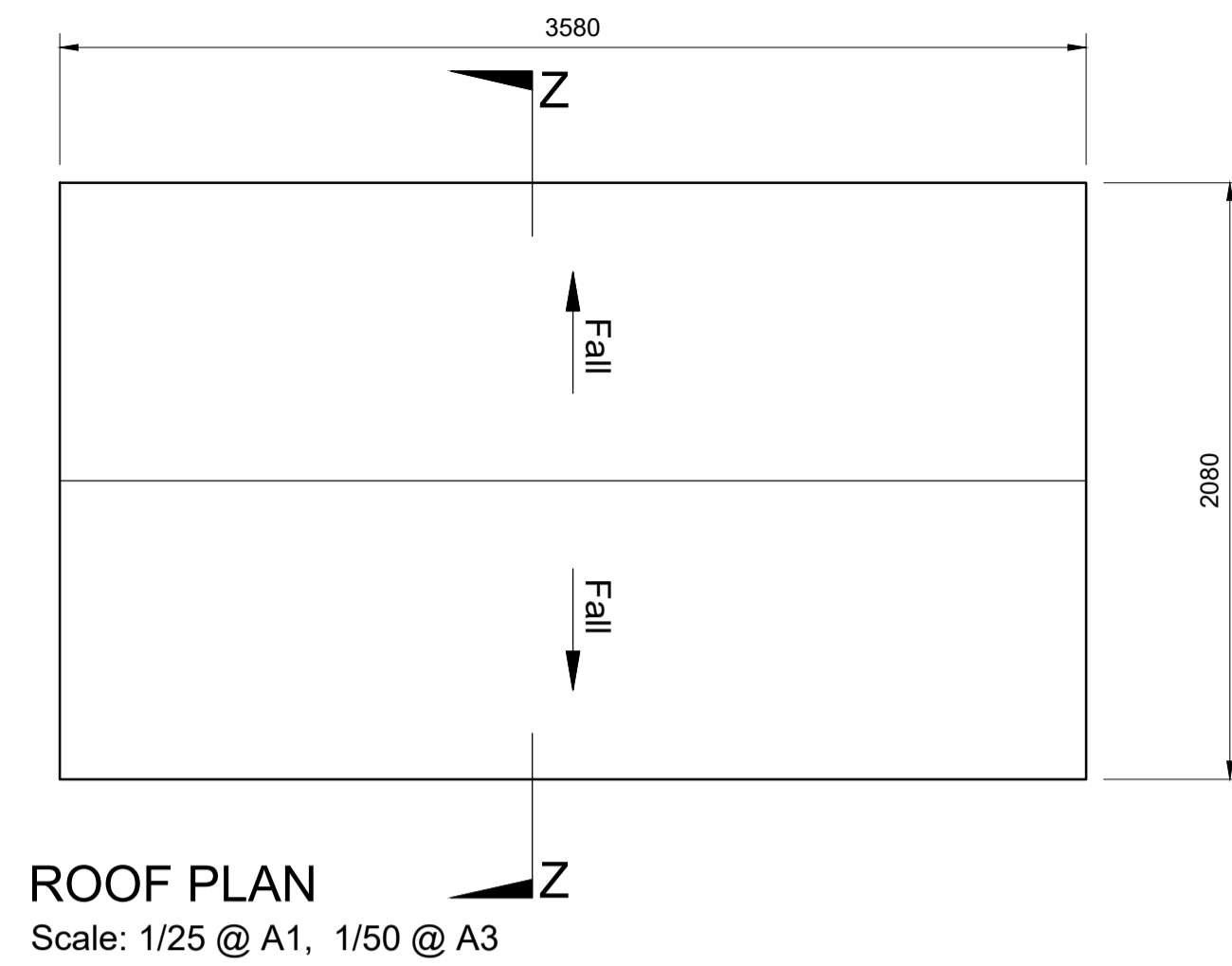
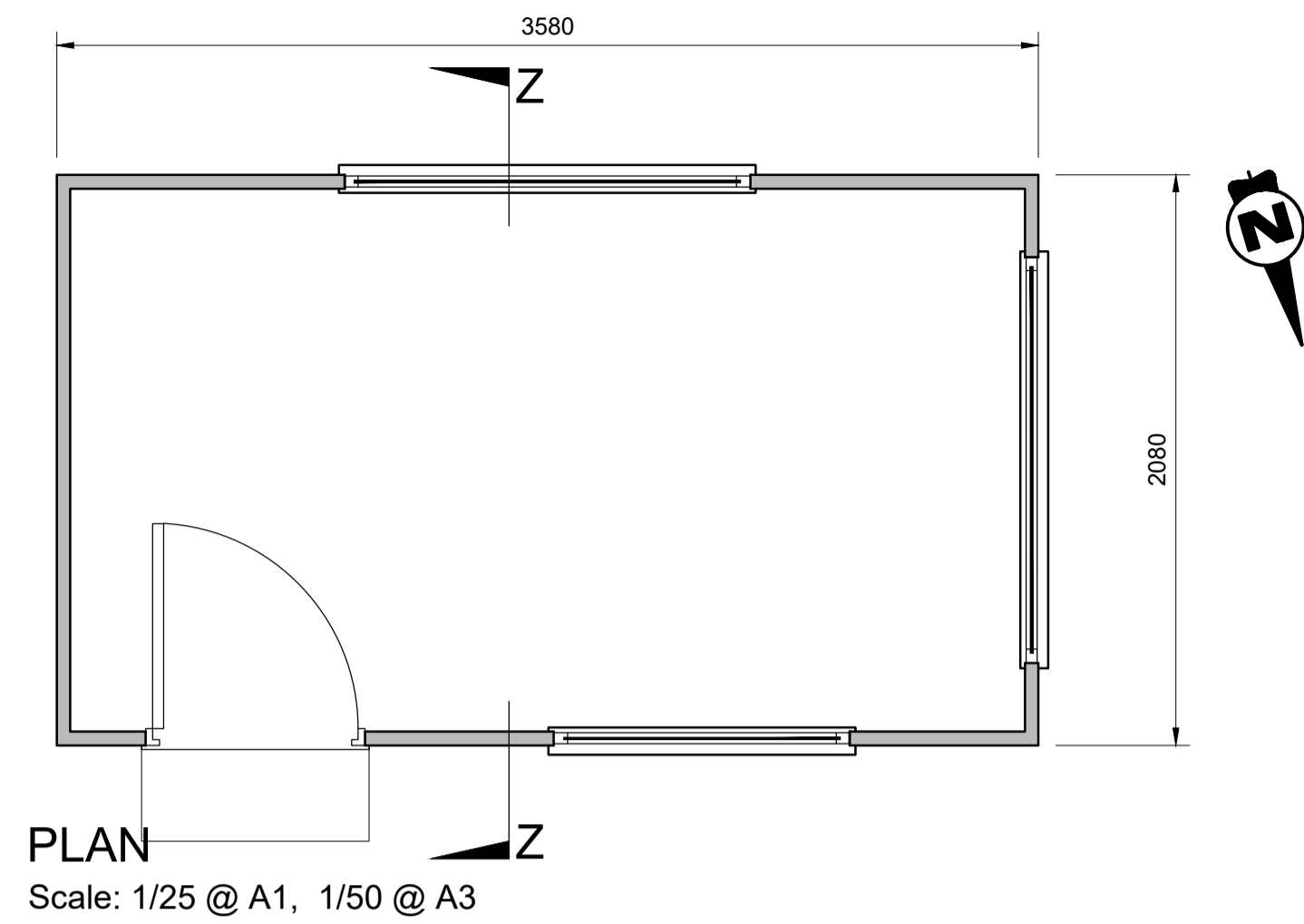

GREY POLYESTER POWDER COATED CLADDING TO EXTERNAL FASCIA OF ENTRANCE HUT
BLACK POLYESTER POWDER COATED DOOR AND WINDOW FRAMES

NORTH WESTERN ELEVATION
Scale: 1/25 @ A1, 1/50 @ A3

SOUTH WESTERN ELEVATION
Scale: 1/25 @ A1, 1/50 @ A3

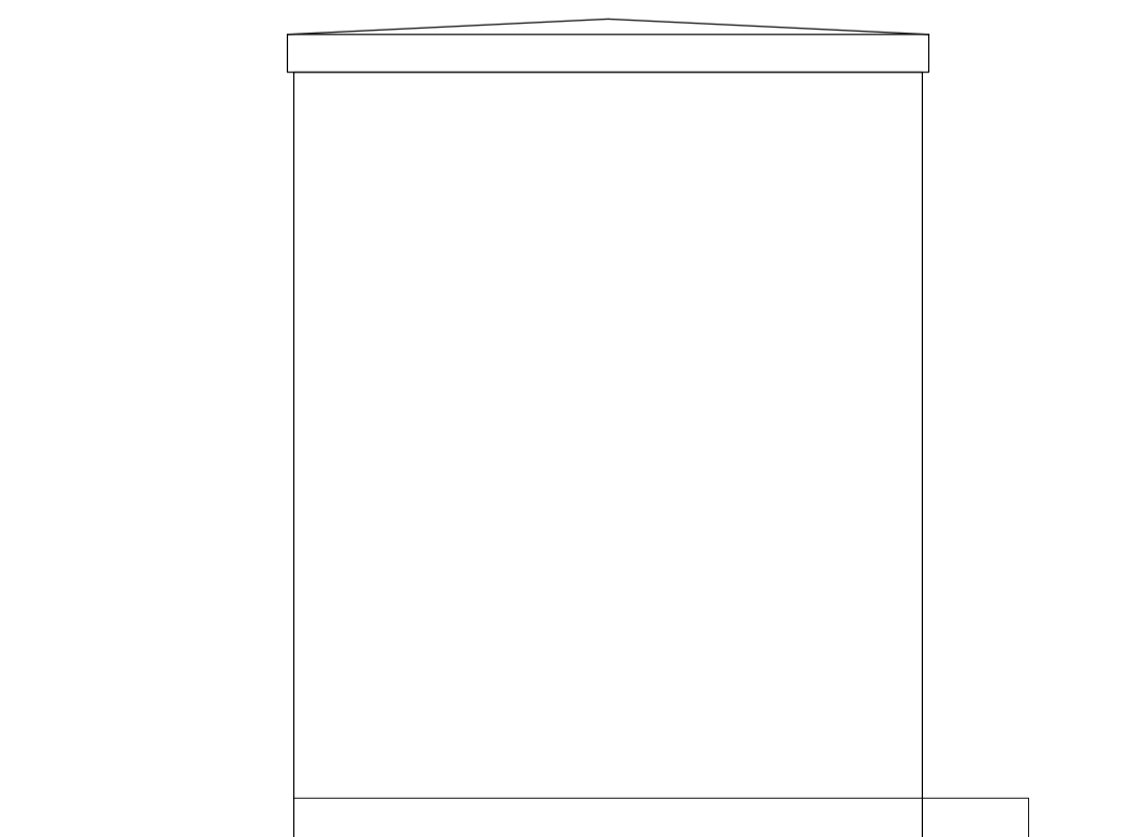
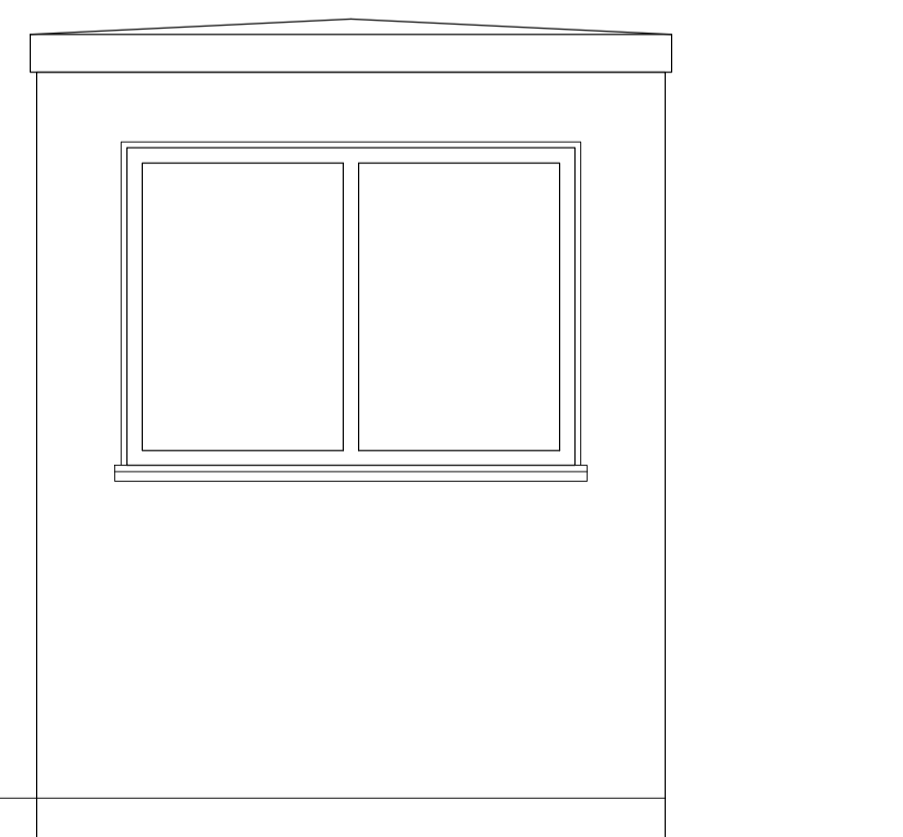

SOUTH EASTERN ELEVATION
Scale: 1/25 @ A1, 1/50 @ A3

NORTH EASTERN ELEVATION
Scale: 1/25 @ A1, 1/50 @ A3

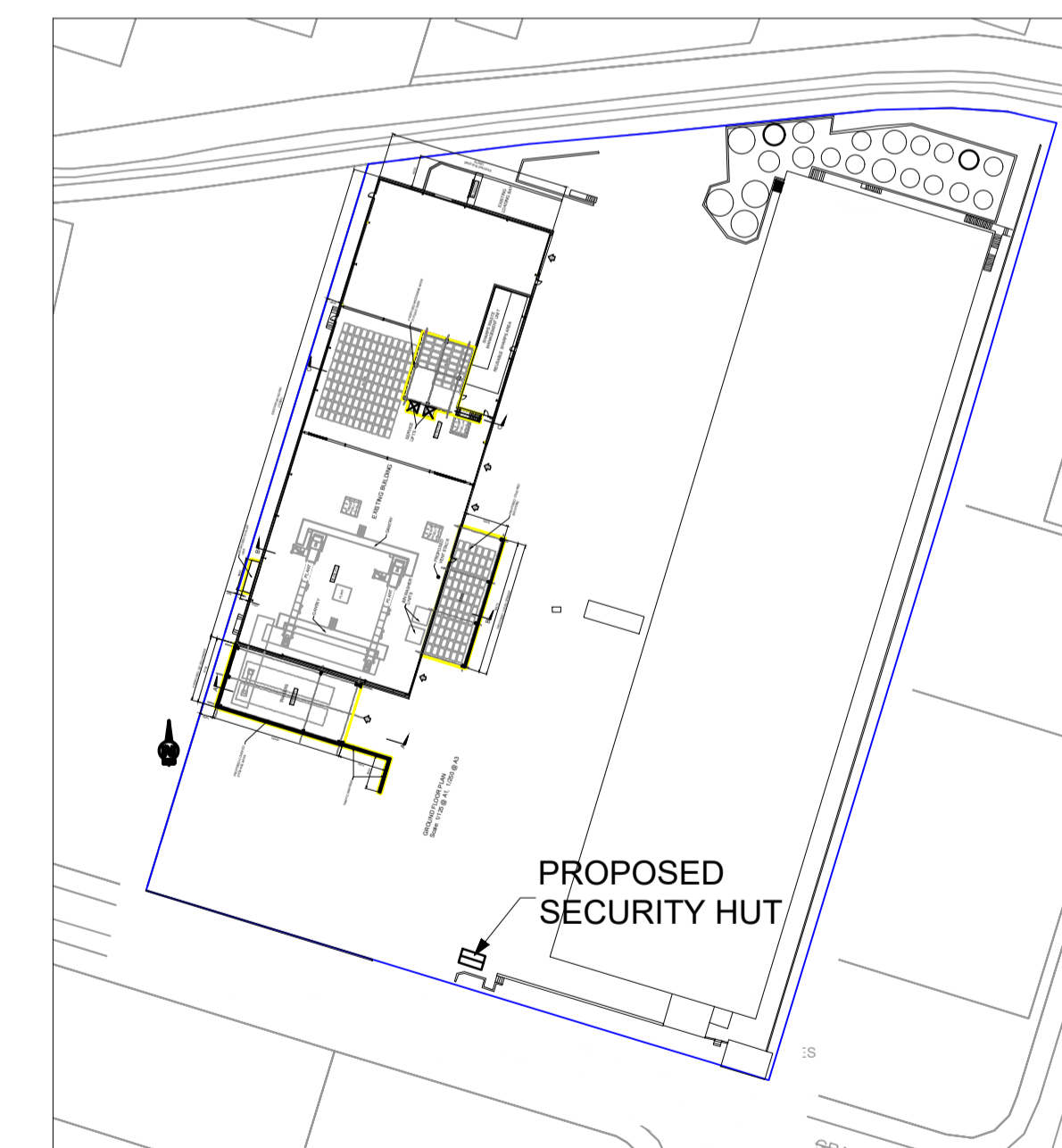

KEY PLAN
Scale: 1/1000 @ A1, 1/2000 @ A3

Client:



General Notes
(i) Hard copies, dwf and pdf will form a controlled issue of the drawing. All other formats (dwg etc.) are deemed to be an uncontrolled issue and any work carried out based on these files is at the recipient's own risk. RPS will not accept any responsibility for any errors from the use of these files, either by human error by the recipient, listing of the un-dimensioned measurements, compatibility with the recipient's software, and any errors arising when these files are used to aid the recipient's drawing production, or setting out on site.
(ii) DO NOT SCALE, use figured dimensions only.

(iii) This drawing is the property of RPS, it is a project confidential classified document. It must not be copied used or its contents divulged without prior written consent. The needs and expectations of client and RPS must be considered when working with this drawing.
(iv) Information including topographical survey, geotechnical investigation and utility detail used in the design have been provided by others.
(v) All Levels refer to Ordnance Survey Datum, Malin Head.

| Rev | Date | Dwg Cntr | App | Amendment / Issue |
|-----|------|----------|-----|----------------------------|
| A1 | C01 | 05.12.23 | PH | ISSUE FOR PLANNING |
| S3 | P02 | 13.10.23 | PH | ISSUE FOR REVIEW & COMMENT |
| S3 | P01 | 06.10.23 | PH | ISSUE FOR REVIEW & COMMENT |

RPS
A TETRA TECH COMPANY
West Pier Business Campus
Dun Laoghaire
Co. Dublin A96 N617
T +353 (0)1 4882900
W www.rpsgroup.com/ireland
E ireland@rpsgroup.com

| | |
|------------|-------------------------|
| Scale | 1:50 @ A1 1:100 @ A3 |
| Created on | 28.07.23 |
| Sheets | 1 of 1 |

Project **PROPOSED DEVELOPMENT AT ENVA BLOCK 402, GRANT DRIVE, GREENOGUE BUSINESS PARK**

Title **PROPOSED SECURITY HUT**

| | | | | | |
|-----------------|---------------------------------|--------|----|-----|-----|
| File Identifier | IE000113-RPS-DG-XX-D-T-0016.dwg | Status | A1 | Rev | C01 |
|-----------------|---------------------------------|--------|----|-----|-----|

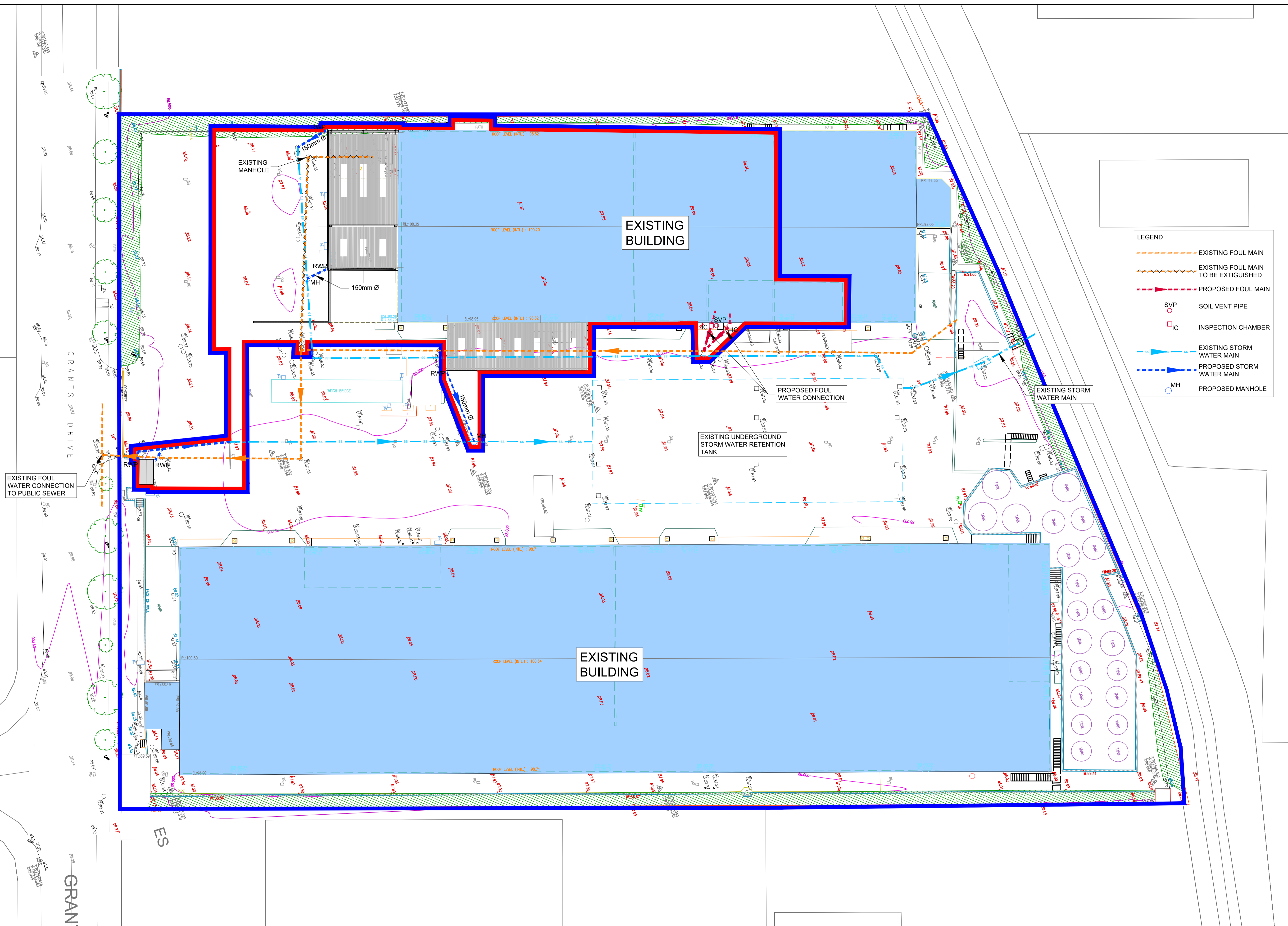
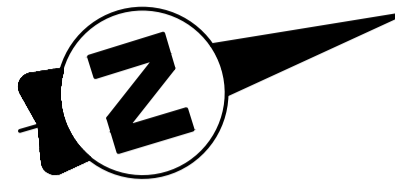

LEGEND

- EXISTING FOUL MAIN
- - - EXISTING FOUL MAIN TO BE EXTINGUISHED
- PROPOSED FOUL MAIN
- SVP SOIL VENT PIPE
- IC INSPECTION CHAMBER
- EXISTING STORM WATER MAIN
- - - PROPOSED STORM WATER MAIN
- MH PROPOSED MANHOLE

W:\IE000113 - Enva (Confidential)\18.0 Drawings\DG-XX-D-T-0020 Drainage Plan.dwg

Client: **ENVA**

GRANT'S PARK

GRANT'S DRIVE

ES

General Notes

(i) Hard copies, dwf and pdf will form a controlled issue of the drawing. All other formats (dwg etc.) are deemed to be an uncontrolled issue and any work carried out based on these files is at the recipient's own risk. RPS will not accept any responsibility for any errors from the use of these files, either by human error by the recipient, listing of the un-dimensioned measurements, compatibility with the recipient's software, and any errors arising when these files are used to aid the recipient's drawing production, or setting out on site.

(ii) DO NOT SCALE, use figured dimensions only.

(iii) This drawing is the property of RPS, it is a project confidential classified document. It must not be copied used or its contents divulged without prior written consent. The needs and expectations of client and RPS must be considered when working with this drawing.

(iv) Information including topographical survey, geotechnical investigation and utility detail used in the design have been provided by others.

(v) All Levels refer to Ordnance Survey Datum, Malin Head.

| Rev | Date | Drawn | Checked | Amendment / Issue | App |
|-----|------|----------|---------|----------------------------|-----|
| A1 | C01 | 05.12.23 | PH | ISSUE FOR PLANNING | CMG |
| S3 | P01 | 13.10.23 | PH | ISSUE FOR REVIEW & COMMENT | CMG |
| S3 | P01 | 06.10.23 | PH | ISSUE FOR REVIEW & COMMENT | CMG |

RPS MAKING COMPLEX EASY

A TETRA TECH COMPANY

West Park
Business Campus
Dun Laoghaire
Co. Dublin A96 N6T7

T +353 (0)1 4882900
W www.rpsgroup.com/ireland
E ireland@rpsgroup.com

Model File Identifier

Scale: 1:250 @ A1
1:500 @ A3

Created on: 12.07.2022

Sheets: 1 of 1

Project: **PROPOSED DEVELOPMENT AT ENVA BLOCK 402, GRANT DRIVE, GREENOGUE BUSINESS PARK**

Title: **PROPOSED DRAINAGE PLAN**

File Identifier: IE000113-RPS-DG-XX-D-T-0020.dwg

Status: A1

Rev: C01